

WELCOME TO ROTARY

We are neighbors, community leaders, and global citizens uniting for the common good. With you, We can accomplish even more.

Salinas
Rotary

The Downtown Club



Membership Application



JOIN LEADERS

Connect with leaders from all continent, cultures, and occupations

EXCHANGE IDEAS

Expand your network and your worldview

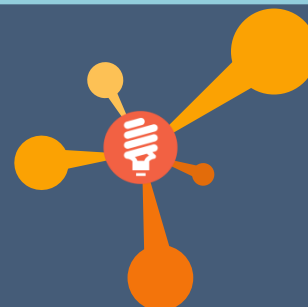

TAKE ACTION

Help us create lasting change in communities around the world



Salinas Rotary

The Downtown Club



Join Leaders

Join us at noon for a catered lunch on Tuesdays at the National Steinbeck Center, One Main Street, Salinas, California for a unique chance to meet face-to-face with over 150 of Salinas' leaders. At 12:30 pm some brief Rotary business is shared, followed by a 20-25 minute speaker and a prompt adjournment at 1:30 pm.

How do I join Salinas Rotary?

A prospective member must be a leader in good standing in the community, be able to manage your own time, and be sponsored by a Rotarian. Complete the application and return it to the Rotary Office. The membership committee will review it before the monthly Board meeting and if no objections are received within seven days then you become a member. New members join the "COGS" committee for a chance to meet other new members and to learn about Salinas Rotary. You will be contacted to arrange a date to be inducted into membership.

What does Salinas Rotary cost?

Initiation Fee \$200 (one time)	\$200 Due prior to being inducted
Annual Dues \$300 (prorated first year)	\$300 Due prior to being inducted
Paul Harris contribution (Rotary Foundation)	\$100 Minimum requested. Member choice for amount
Weekly Meetings (\$20/wk)	\$1,040
Yearly Fines/Recognitions	\$200 Minimum requested. Member choice for amount
Missed Meeting Fines (\$25)	\$0 Depends on the # of missed meetings

Elective Costs: Guest lunches, fellowship events, annual fundraiser, raffles, etc.



MEMBERSHIP APPLICATION

Salinas Rotary Office, P.O. Box 676, Salinas, CA 93902-0676
Phone: 831-759-9553 Fax: 831-751-9419
Email: administrator@salinasrotary.org
Website: WWW.salinasrotary.org

Personal information: Prefix _____ First Name _____ Preferred Name _____ MI _____

Last Name _____ Suffix _____

Male () Female () Date of Birth _____ Birth Place _____

Name of Spouse _____ Names of Children _____

Business or Professional Information: Business Position/Title _____

Business Name _____

Business Address _____ City _____ State _____ Zip Code _____

Business Phone _____ Cell _____ Fax _____ E-mail _____

Business Web Site _____

1. How long have you been active in this business/profession? _____

2. Brief description of job duties:

3. Do you have executive capacity with discretionary authority? () Yes () No

Home Information:

Address _____ City _____ State _____ Zip Code _____

Phone _____ Cell _____ Fax _____ E-mail _____

Previous Rotary Club Experience (including membership with our club)

Name of Club _____ Date Joined _____ Date Resigned _____

Name of Club _____ Date Joined _____ Date Resigned _____

1. Rotary International Number (if known) _____ Paul Harris Fellow? Yes () No ()

2. Rotary Achievements

(i.e. Officer, Director, etc.) _____

Communication (circle preferred): Mail/Statements: Business or Home E-mail: Business or Home

MEMBERSHIP APPLICATION CONTINUED

Other:

1. Have you been (or currently are) a member of another service club? Yes () No ()

If yes, please specify _____

2. List other community activities: _____

Applicant Certification:

I hereby certify that I am personally and actively engaged in the business or profession or professional activity as noted under Business Information above. I understand that it will be my duty, if selected, to exemplify the Object of Rotary and practice Rotary's Four Way Test in all my daily contacts and activities, and to abide by the Constitution and Bylaws of the Club. I agree to pay all obligations due to the Club within twenty-five days of invoice date. I hereby give permission to the Club to publish my name and my likeness in connection with Salinas Rotary and its events.

Rotary Code of Conduct - As a Rotarian, I will:

1. Exemplify the core value of integrity in all behaviors and activities
2. Use my vocational experience and talents to serve in Rotary
3. Conduct all of my personal, business, and professional affairs ethically, encouraging and fostering high ethical standards as an example to others
4. Be fair in all dealings with others and treat them with the respect due to them as fellow human beings
5. Promote recognition and respect for all occupations which are useful to society
6. Offer my vocational talents: to provide opportunities for young people, to work for the relief of the special needs of others, and to improve the quality of life in my community
7. Honor the trust that Rotary and fellow Rotarians provide and not do anything that will bring disfavor or reflect adversely on Rotary or fellow Rotarians
8. Not seek from a fellow Rotarian a privilege or advantage not normally accorded others in a business or professional relationship

Applicant's signature: _____ Date: _____

SPONSOR INFORMATION: (to be filled out by sponsor)

1. How long have you known the prospective member? _____

2. Names of other members of the Rotary Club of Salinas who know the prospective member and have agreed to serve as references: _____

3. Is the prospective member aware of the responsibilities to Rotary including attendance, financial obligations and participation? () Yes

4. If selected, will you make the prospective member your special charge for at least six months? () Yes

5. Proposed classification (optional) _____

6. Additional comments you would like to make about the prospective member:

Sponsor's name (please print) _____ Sponsor's signature _____
Date _____

CLASSIFICATION/MEMBERSHIP COMMITTEE: Classification Number _____ Classification _____